based on

Triple Four
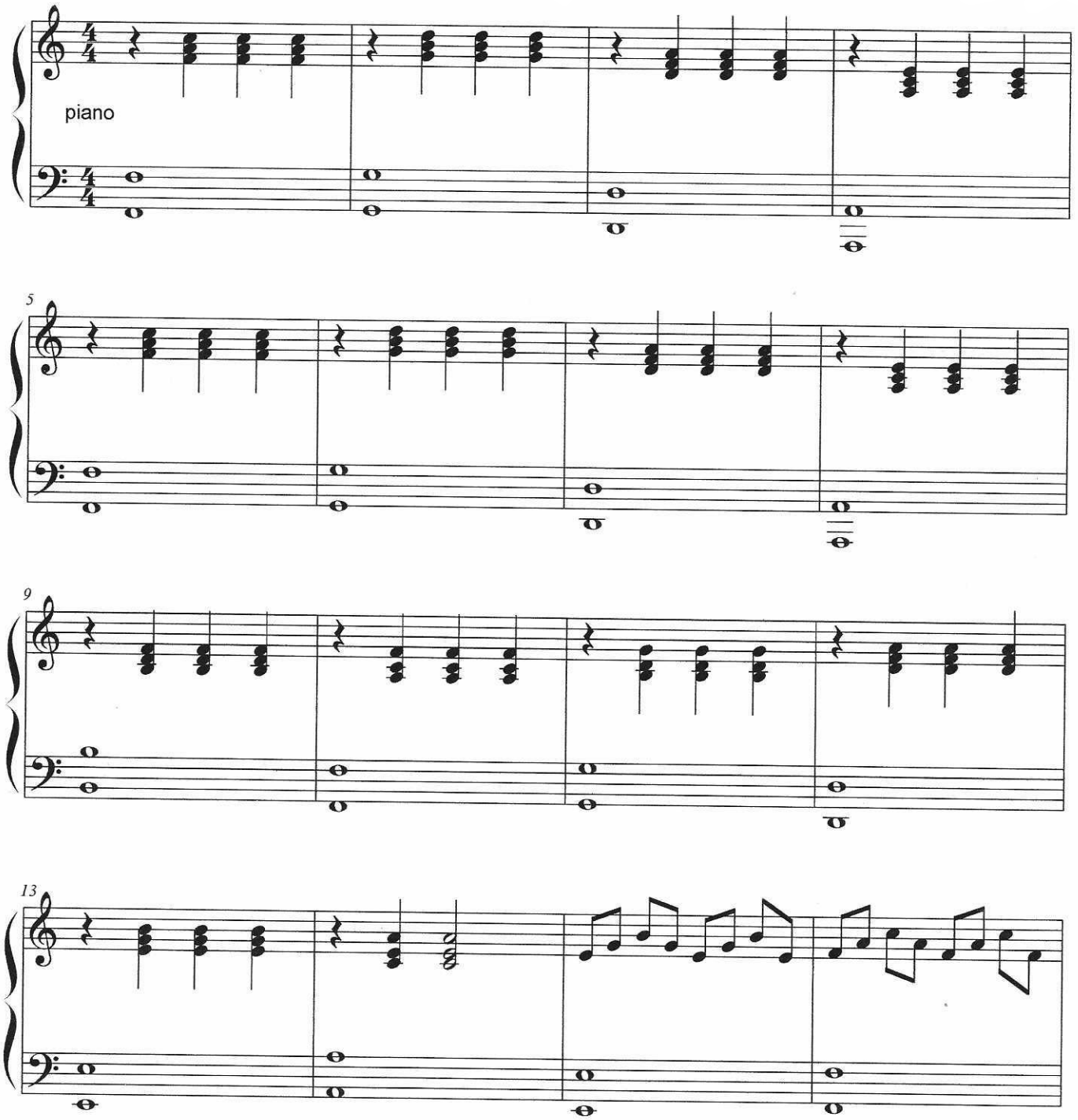
composed by Sreknoj